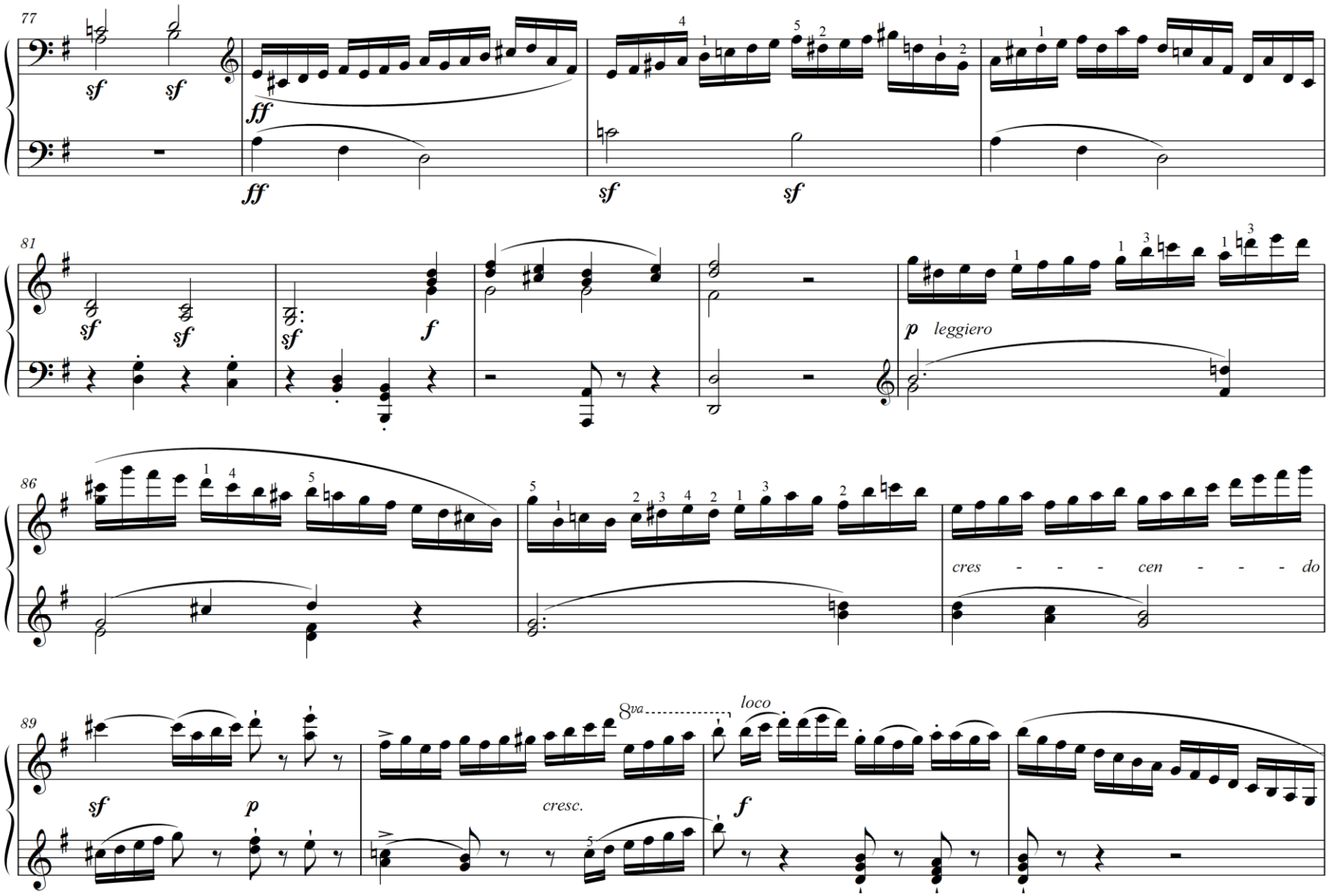
77
sf
sf
ff
ff
sf
sf
81
sf
sf
sf
f
p
leggiero
86
cres - - - cen - - - do
89
sf
p
8va
loco
cresc.
f